

BLOCH ADDITION

CURVE TABLE				
CURVE	CENT. ANGLE	LENGTH	RADIUS	CHORD BRG. CHORD
C1	01°05'53"	17.24	900.00	N 22°09'07" W 17.25
C2	05°25'25"	88.49	900.00	N 19°23'26" W 88.47
C3	00°31'15"	86.73	900.00	N 19°05'26" W 86.70
C4	00°55'40"	14.30	983.00	N 22°10'48" W 14.30

The ends of bearings assume that the south line of the SE 1/4 of Sec. 20-1123N-R29W bears 8 09'02"42" W

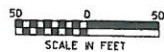

- ⊙ DENOTES: FOUND GOVERNMENT SECTION CORNER MONUMENT
- DENOTES: FOUND IRON MONUMENT PER STEARNS COUNTY BOUNDARY COMMISSION PLAT NUMBER 1
- ⊙ DENOTES: FOUND CAST IRON MONUMENT MARKED "JUDICIAL LANDMARK" PER STEARNS COUNTY BOUNDARY COMMISSION PLAT NUMBER 1
- DENOTES: SET IRON PIPE WITH CAP STAMPED WITH CAP STAMPED "DELEO 40341"

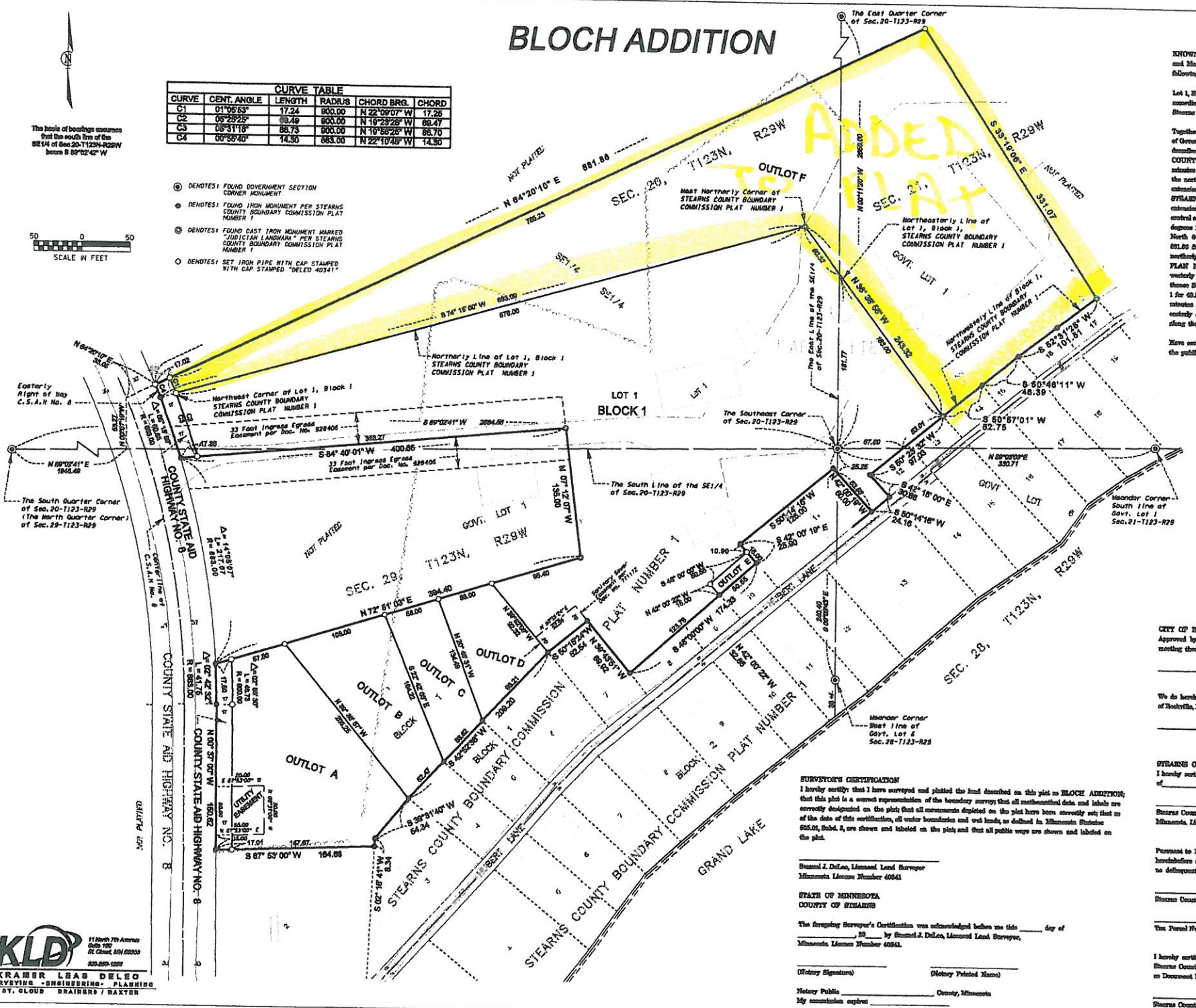

KNOWN AS and May be following the
 Lot 1, Block according to Stearns County
 Together with of Government described as COUNTY OF STEARNS MINN. Sec. 00 & the northwest corner of OFFICERS O estimate but central angle degree 10 in North 04 deg 08.00 that if northward one PLAIN BEGS estimate less shows South 1 for 45.00 ft estimate 01 in estimate curve along the lot
 Kern named the public be

CITY OF ROC
 Approved by the meeting thereof,
 We do hereby certify of Northville, Minn.
 STEARNS COUNTY I hereby certify of
 Stearns County / Minnesota, Minn.
 Forward to Mrs. [Name] for signature to be affixed to Stearns County /
 The Fiscal Ward
 I hereby certify (Stearns County,) as Document No.,
 Stearns County /

SURVEYOR'S CERTIFICATION
 I hereby certify that I have surveyed and plotted the land described on this plat as BLOCH ADDITION; that this plat is a correct representation of the boundary survey; that all mathematical data and labels are correctly designated on the plat; that all monuments depicted on the plat have been correctly set; that as of the date of this certification, all water boundaries and wet lands, as defined in Minnesota Statutes 82C.01, Subd. 2, are shown and labeled on the plat and that all public ways are shown and labeled on the plat.

Edward J. DeLoe, Licensed Land Surveyor
 Minnesota License Number 40841

STATE OF MINNESOTA
 COUNTY OF STEARNS

The foregoing Surveyor's Certification was acknowledged before me this ____ day of _____, 20__ by Edward J. DeLoe, Licensed Land Surveyor, Minnesota License Number 40841.

(Notary Signature) _____ (Notary Printed Name)
 Notary Public _____ County, Minnesota
 My commission expires _____

